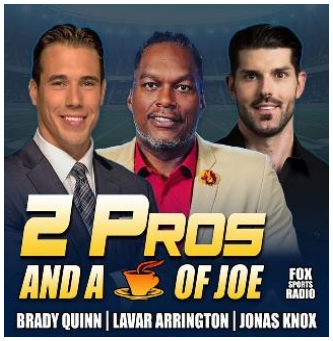

Two Pros and a Cup of Joe
Effective December 27th, 2021
Premiere XDS PRO4-P Satellite
Airs Live 6:00AM-9:00AM Eastern
3:00AM-6:00AM Pacific

- Each hour opens at 01:00. Hard Out at 54:50
- All other breaks float.
HOUR 3 of 3

Call in #: 1-877-99ON-FOX

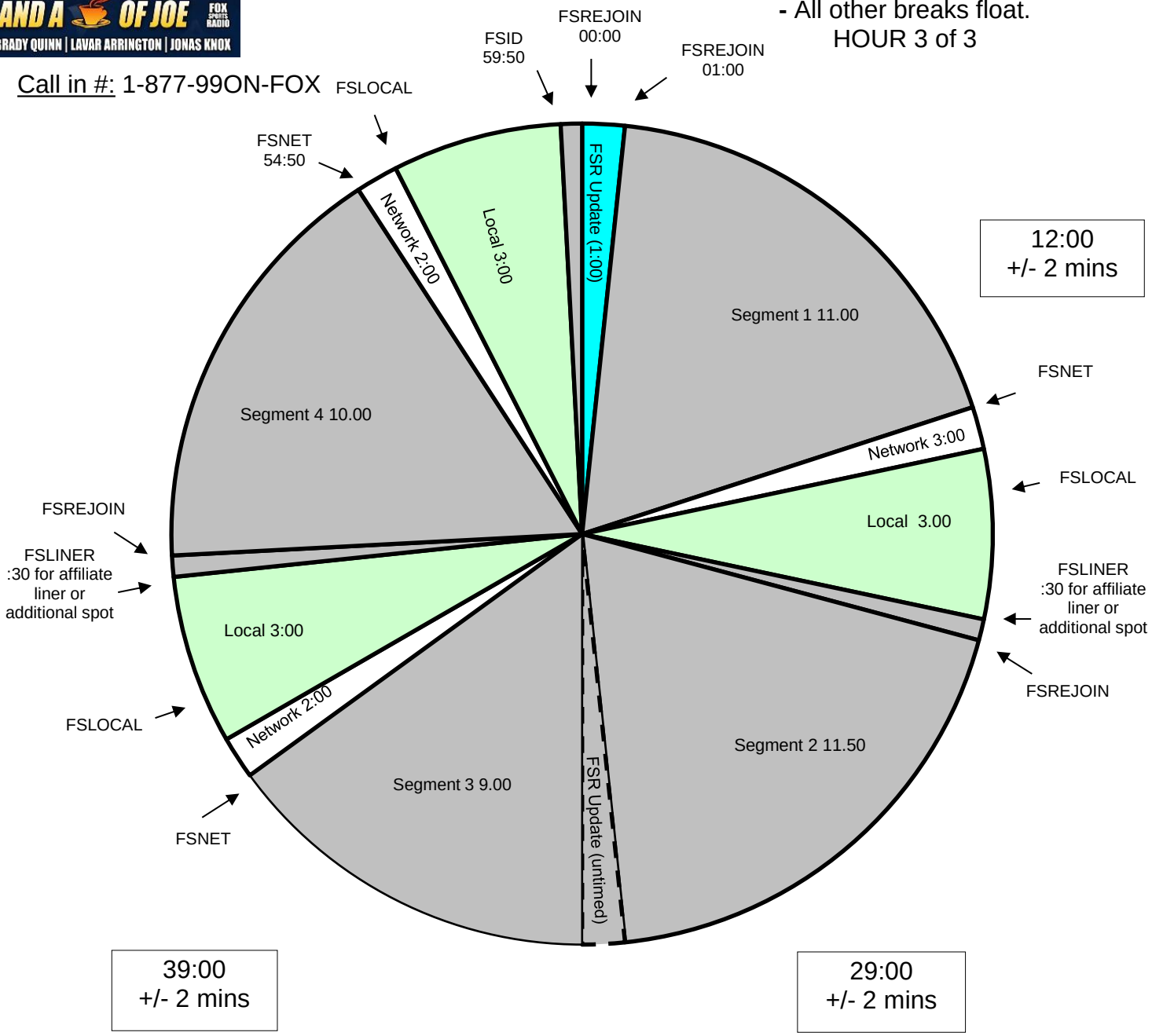

For Technical Assistance Call
Premiere Network Operations Center: (800) 276-4431
Technical Info: http://engineering.premiereradio.com

premiere NETWORKS